

CH/2018/0243/FA

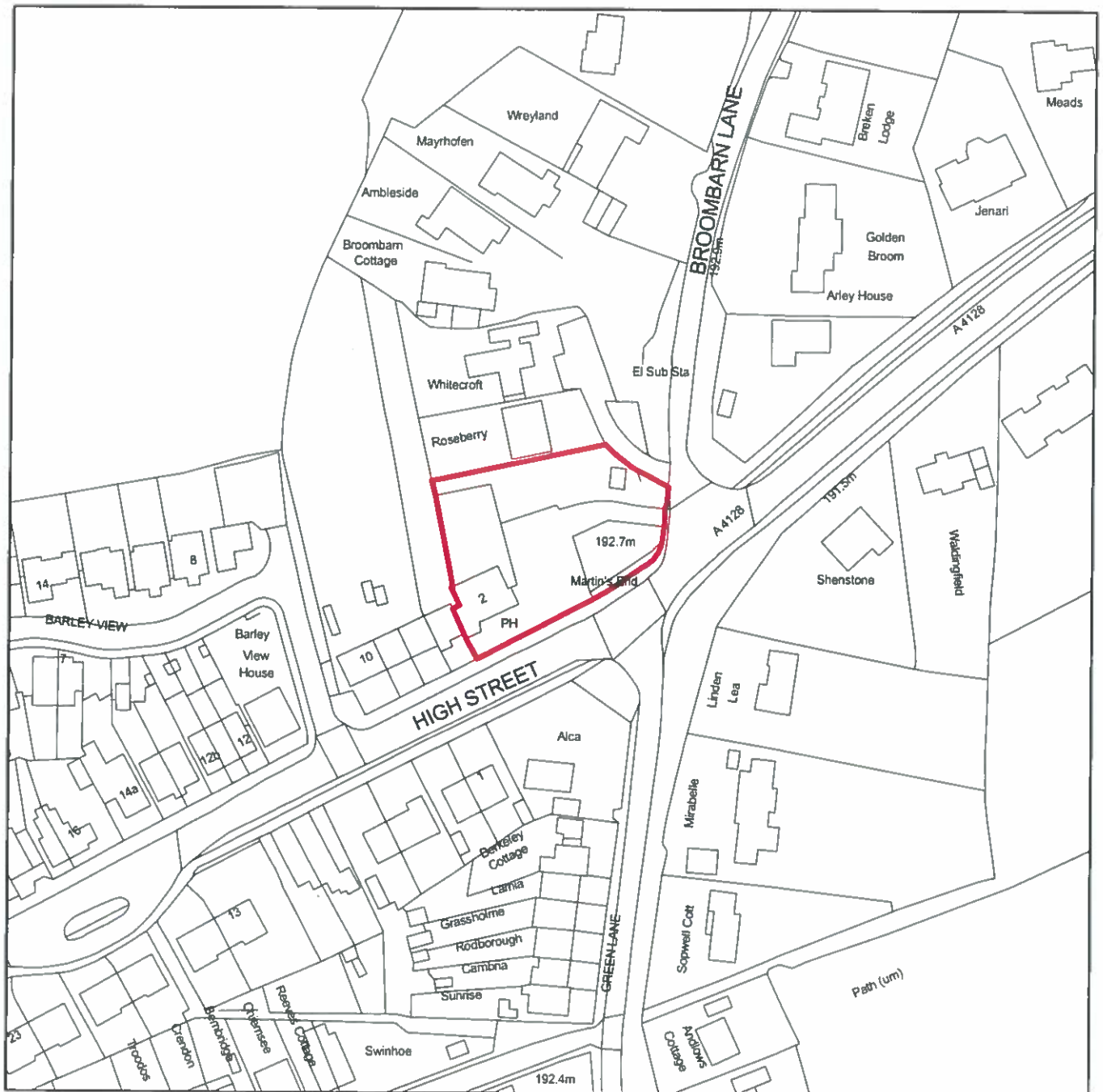

CHILTERN
District Council

Land at The Green Man Public House, 2 High Street, Prestwood
Buckinghamshire HP16 9EB



Scale: 1:1,250

This map is reproduced from the Ordnance Survey map with the permission of the Controller of Her Majesty's Stationery Officer © Crown Copyright.
Unauthorised reproduction infringes Crown Copyright and may lead to prosecution and civil proceedings.

Organisation	Chiltern District Council
Department	Planning & Environment
Comments	
Date	
SLA Number	100033578 2016

CH/2018/0247/FA



CHILTERN
District Council

The Great Barn, Blackwell Hall Lane, Latimer
Buckinghamshire HP5 1TN

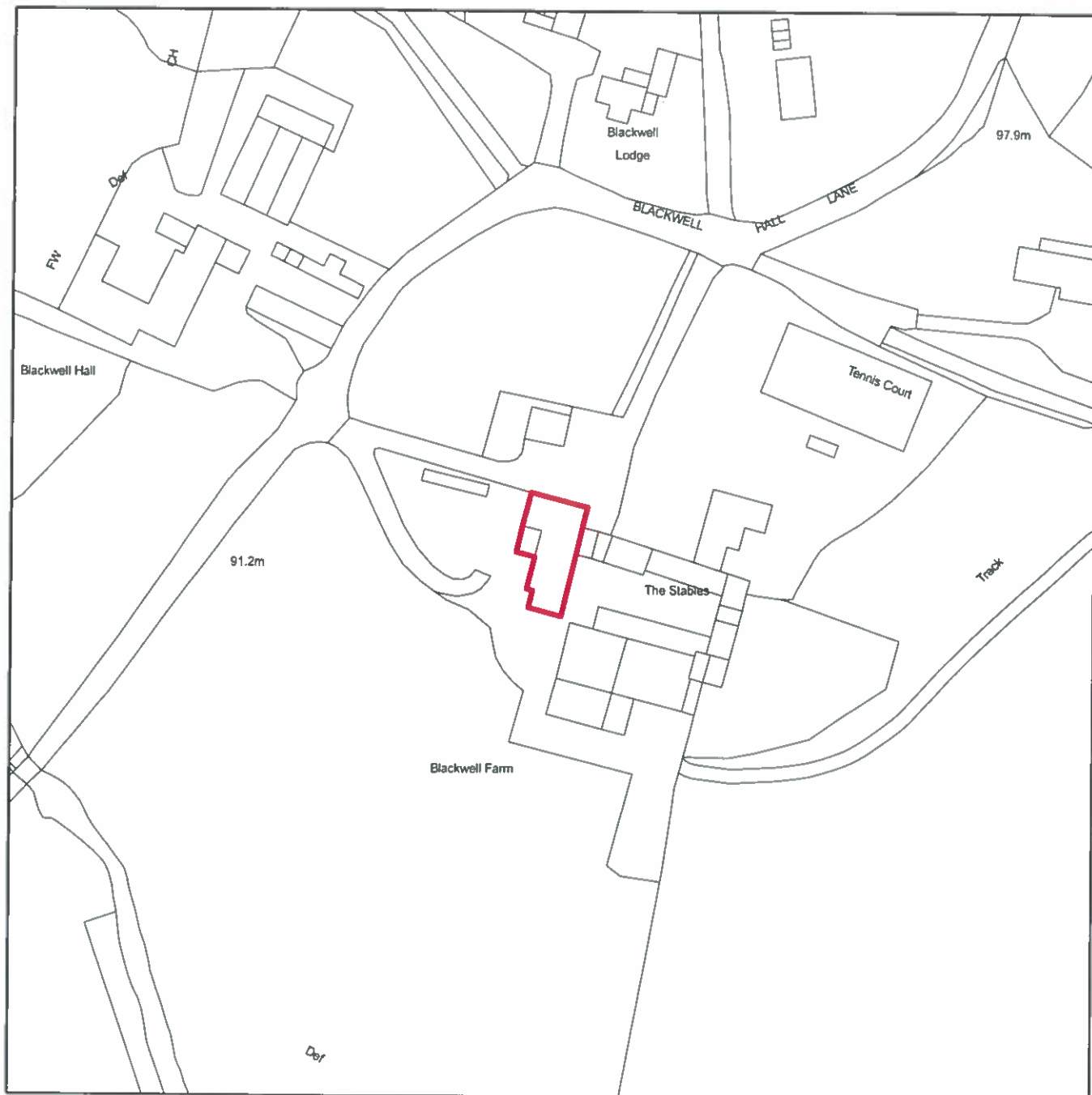

Scale: 1:1,250

This map is reproduced from the Ordnance Survey map with the permission of the Controller of Her Majesty's Stationery Officer ©
Crown Copyright.
Unauthorised reproduction infringes Crown Copyright and may lead to prosecution and civil proceedings.

Organisation	Chiltern District Council
Department	Planning & Environment
Comments	
Date	
SLA Number	100033578.2016

CH/2018/0619/AV



CHILTERN
District Council

Penn and Tylers Green Football Club, Elm Road, Penn
Buckinghamshire HP10 8LG



Scale: 1:1,250

This map is reproduced from the Ordnance Survey map with the permission of the Controller of Her Majesty's Stationery Officer © Crown Copyright. Unauthorised reproduction infringes Crown Copyright and may lead to prosecution and civil proceedings.

Organisation	Chiltern District Council
Department	Planning & Environment
Comments	
Date	
SLA Number	100033578 2016

CH/2018/0776/FA



CHILTERN
District Council

Noigls, 2 Chestnut Close, Chalfont St Peter
Buckinghamshire SL9 0AE



Scale: 1:1,250

This map is reproduced from the Ordnance Survey map with the permission of the Controller of Her Majesty's Stationery Officer © Crown Copyright. Unauthorised reproduction infringes Crown Copyright and may lead to prosecution and civil proceedings.

Organisation	Chiltern District Council
Department	Planning & Environment
Comments	
Date	
SLA Number	100033578.2016